



Entry Form

NATIONAL NIGHT OUT

Tuesday, August 4, 2009
6:00 to 9:00 PM

TARGET
NATIONAL
SPONSOR



LOCATION OF PARTY: _____

CONTACT PERSON : _____

ADDRESS: _____ PHONE: _____

AREA (circle one) Northwest Southwest Northeast Southeast

Southwest/Northwest Rosie Fabela 341-2987 fax 491-5929 fabelar@modestopd.com

Northeast Barbara Caldwell 572-9658 fax 551-0114 caldwellb@modestopd.com

Southeast/Northwest Stephanie Lamb 572-9639 fax 577-6578 lambs@modestopd.com

EXPECTED NUMBER OF ADULTS : _____ CHILDREN: _____

T-Shirt Size: ___ S ___ M ___ L ___ XL ___ XXL two shirts per coordinator

TIME OF PARTY (if different from above): _____

PLANNED ACTIVITIES: _____

Do you plan to close your street? YES NO

NOTE: The city requires a street closure permit - there is no charge, and the form is included in this packet return it with your entry. Do to budget constraints you are responsible to provide your own barricades.

Will be submitting: Photos Videos Neighborhood Flyers Other:

MAIL, FAX OR DROP OFF THE COMPLETED ENTRY FORM AT YOUR NEAREST
AREA OFFICE NO LATER THAN JULY 16, 2009

Thank you Los Amigos for sponsoring
3 years of National Night Out t-shirts!



Thank you Luxury Limousine
For 10 years of sponsoring
National Night Out!

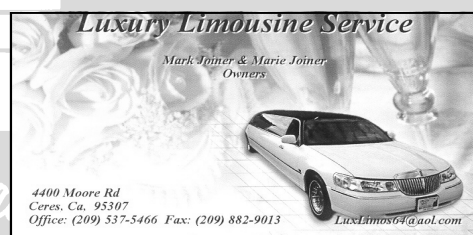

DRAWING ENTRY FORM

NAME: _____

MUST BE PRESENT TO WIN